VALSE ALBANIA

Return to Marie Naugle!

For Pianoforte

By

an Veachton Rogers

.60

of "VALSE ALBANIA" for Harp
y applying to
TON ROGERS, Summer Harp School,
., N.Y.

Clark Music Co.,
416-420 S. SALIN

Valse Albania

VAN VEACHTON ROGERS

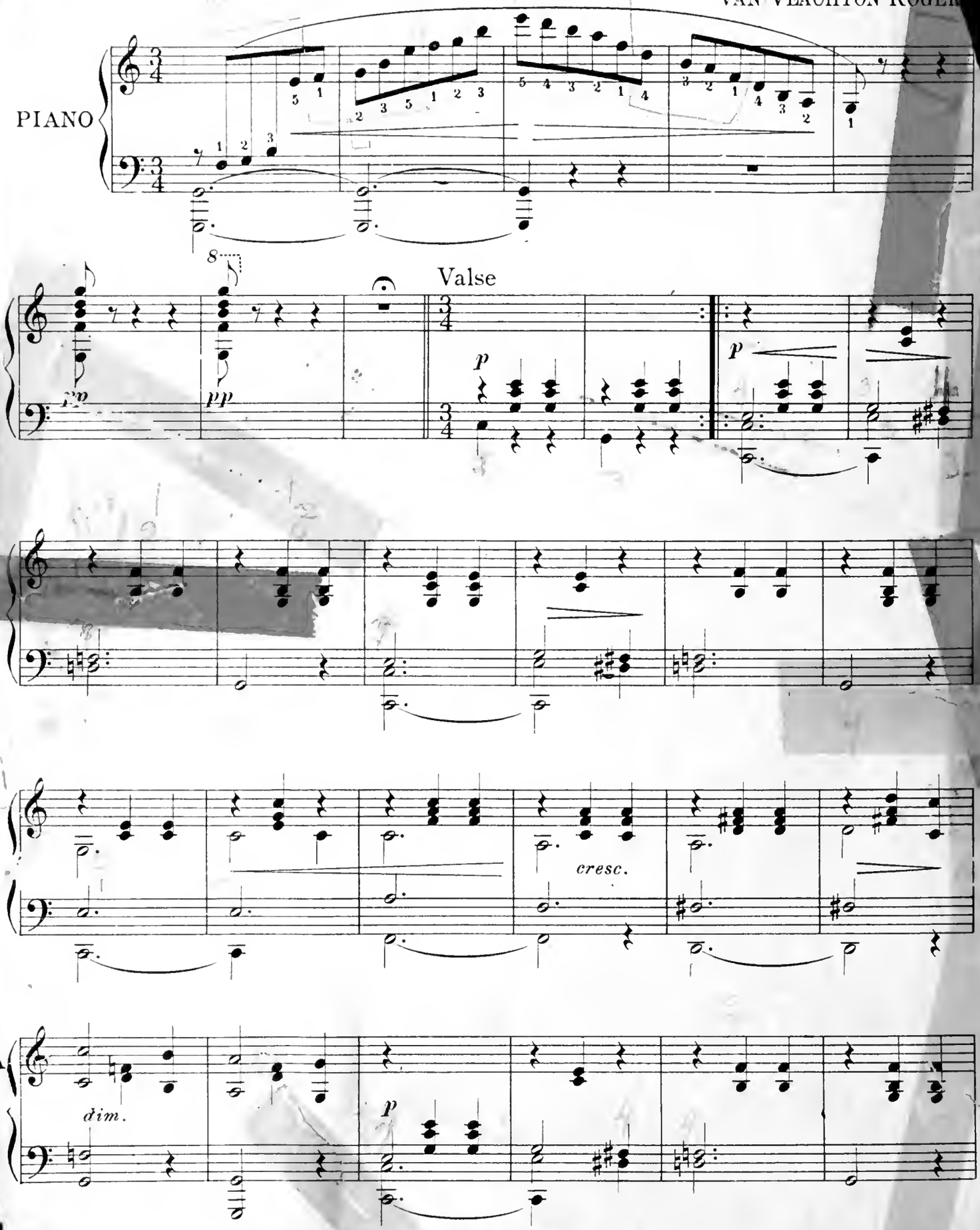

Copyright, 1910, by Van Veachton Rogers

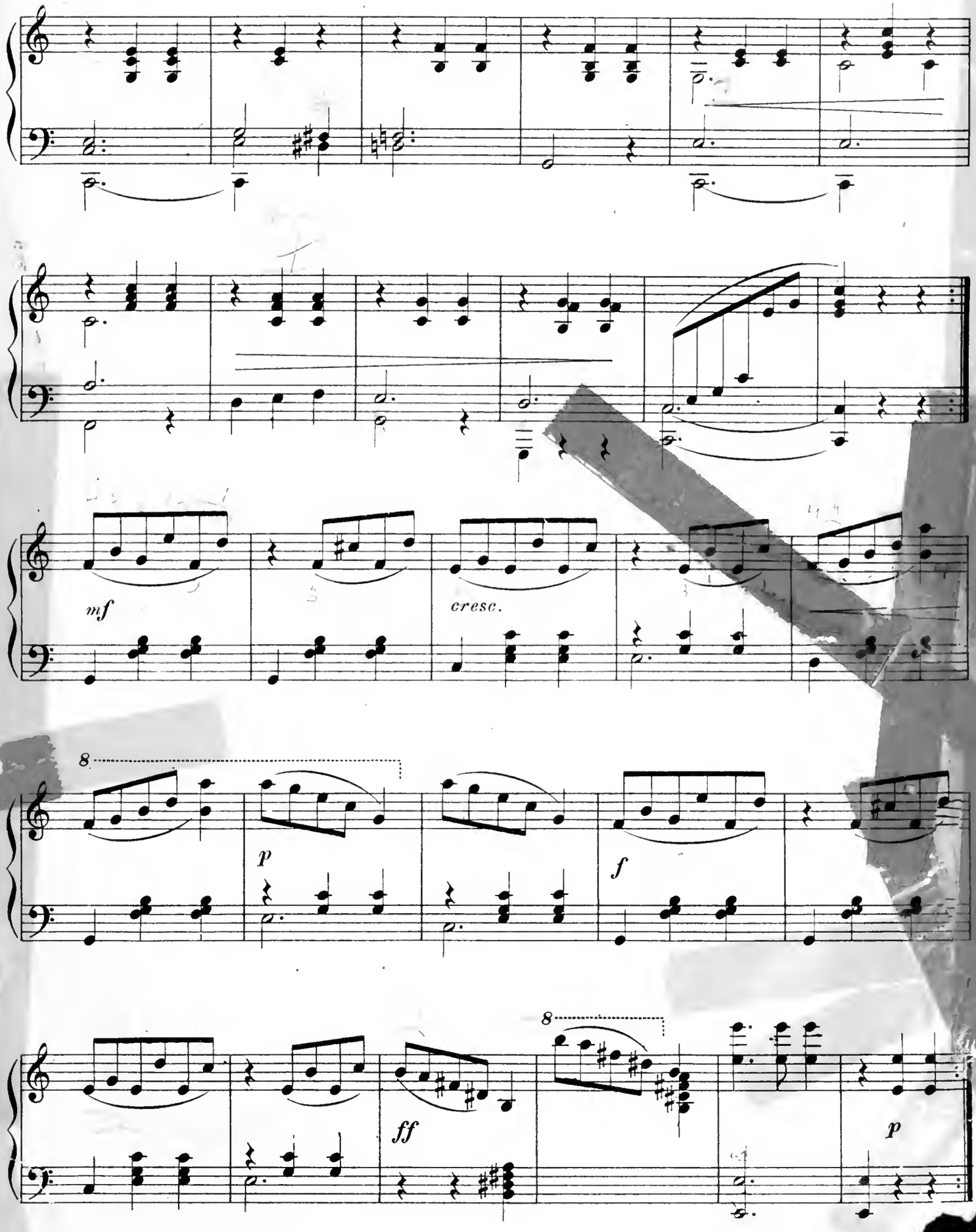
mf
cresc.
8
p
f
8
ff
p

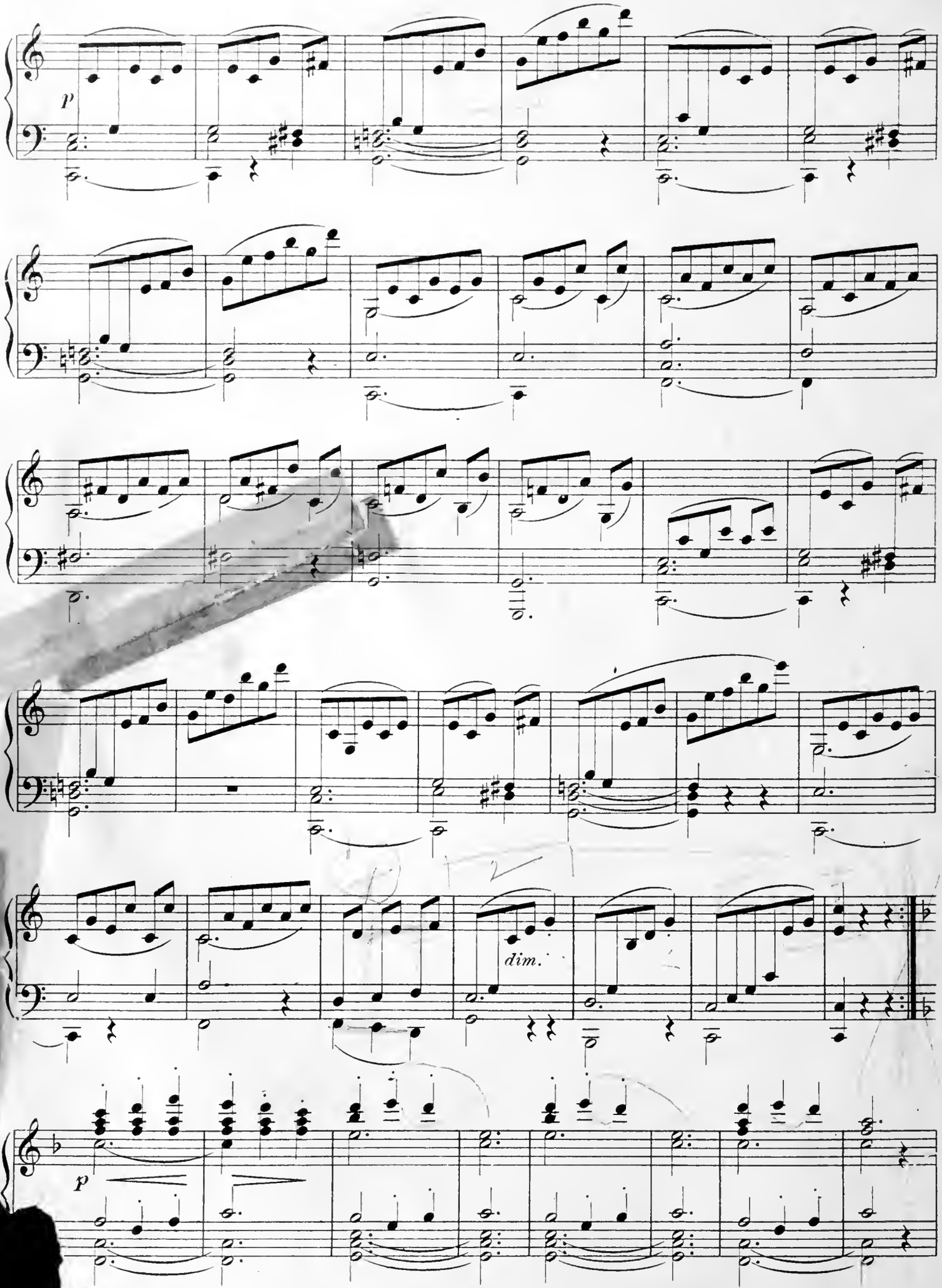
p
dim.
p

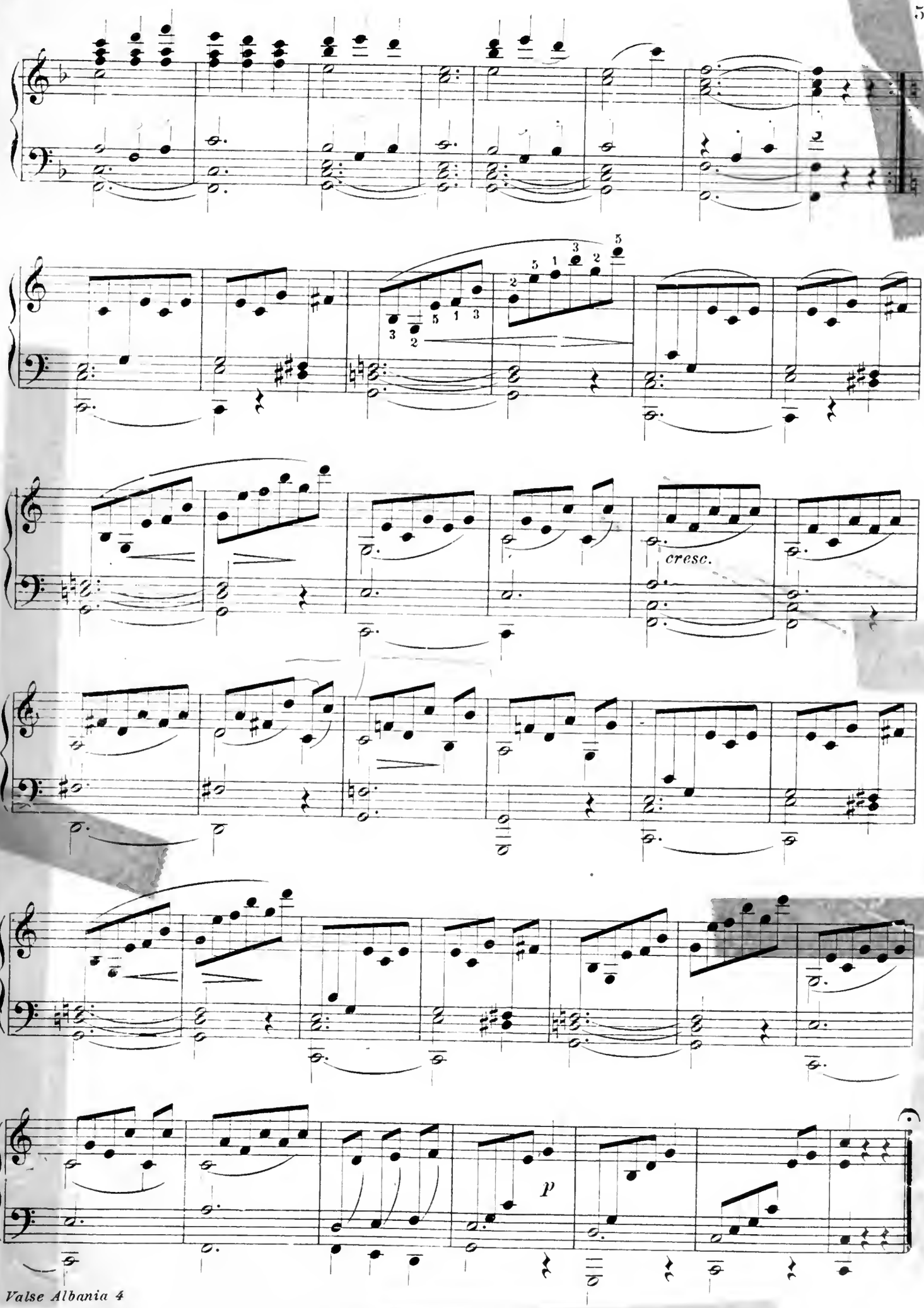
cresc.
p

Van Veachton Rogers

HARP COMPOSITIONS

Fleurette	$ .60
American Patrol	1.00
Eccentric Dance	.75
Dance of the Gnomes	1.00
Southern Fantasie, with Old Black Joe and Banjo Imitation	1.00
Song Without Words	.60
Marche Etonia	.60
Petite Etude. Op. 9 (Particularly Effective on the Irish Harp)	.75
The Carnival. For Harps, Cello and Piano	2.50
March of the Marionettes. For Harp or Piano (Especially written for the Clark Irish Harp)	.60

Van Veachton Rogers

SUMMER HARP SCHOOL

Every Advantage for the Study of Music

June to October — Round Lake, N. Y.